

# Workplace Giving Program

**One of the largest and most trusted kids' health charities in the country, Sydney Children's Hospitals Foundation exists to help provide all children with access to the best possible healthcare.**

Sydney Children's Hospitals Foundation (SCHF) supports all paediatric services within Sydney Children's Hospitals Network:

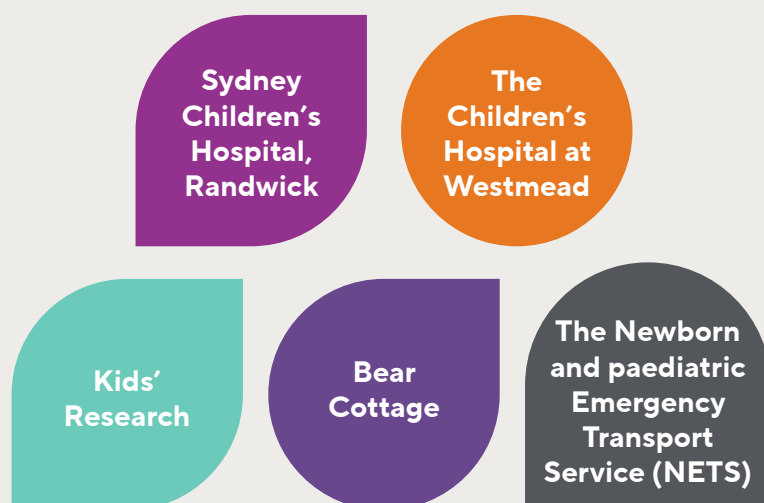

Over 170,000 kids are helped each year, with countless numbers benefitting for generations to come.

Whether it's used for new equipment, training and education, groundbreaking research, building state-of-the-art facilities or more, the money raised by the SCHF provides kids with the world-class healthcare they need and deserve.

From research to recovery: one donation helping all sick kids.

From illness to injury: one donation helping all sick kids.

From admission to remission: one donation helping all sick kids.

From toddlers to teenagers: one donation helping all sick kids.

For her, him and them: one donation helping all sick kids.

Childhood is brief, the window of opportunity is short.

With your help we can we go all in, changing the landscape of children's healthcare, for all kids, always.

All in for kids' health.

## Why we need your support

With help from our incredibly generous donors and supporters, Sydney Children's Hospitals Foundation funds state-of-the-art equipment, the best and brightest clinicians and practitioners and cutting-edge research and clinical trials.

We also know that delivering extraordinary healthcare extends beyond the medical. It means doing everything we can to give sick kids a positive experience. It's about finding ways to make life easier for families, creating a total healing environment and bringing smiles to their faces in the most difficult times.

## What is Workplace Giving?

Workplace Giving, sometimes referred to as payroll giving, is a joint relationship between employers, employees and charities. Individuals contribute a nominated portion of their pre-tax salary to their chosen charity and receive the tax benefit straight away, rather than waiting until the end of financial year.

Workplace Giving (WPG) is the most effective way for working Australians to support charity. It's a win-win-win for business, employees and charities.

- Employers enjoy greater staff engagement, retention, productivity, reputation and social impact
- Employees give in a smarter, tax-effective way and build a sense of pride in their employer
- Charities get low-cost, regular funds, access to valuable skills and strong partnerships

### How it works



When you give \$5 of your pre-tax earnings

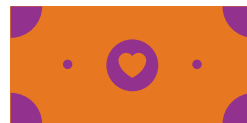

It only costs you approximately \$3.50



However, Sydney Children's Hospitals Foundation receives a generous donation of \$5



Your donation helps all kids, no matter where, no matter what

## Matched Giving

Workplace giving and corporate matching are powerful and effective ways for organisations to support SCHF.

Donation matching comes in many shapes and sizes. Some organisations match donations dollar for dollar, others choose to double match, or match to a capped amount. This initiative is a great way to support and honour your employees' commitment to the causes they care about. Your staff are all in for kids' health and together, the small, regular donations they pledge to SCHF each pay cycle leave a lasting impact.

## Many small donations can make a HUGE impact

Contributing a small amount of money each fortnight can make individuals feel like their donation is too small to make a difference. However, this couldn't be further from the truth. More employees = the bigger the impact!

If **10 colleagues** from one organisation give just **\$5 each pay** (equivalent to purchasing one coffee a fortnight), that adds up to a phenomenal **\$1,300 each year!**

Regularly donating as part of a team creates a sense of unity among colleagues and inspires a collective sense of 'giving back' for a shared cause.

**To give is to engage.**

**All in for kids' health.**

### **\$12 a week, over one year, could purchase one Wheelchair**

Our hospitals have a shortage of Wheelchairs across all departments. Access to wheelchairs ensures safe and timely transport of our young patients.

### **\$14 a week, over one year, could purchase one Breast Pump**

Access to breast pumps ensure mothers, particularly in the Grace Centre for Newborn Intensive Care, are not having to leave their infants' bedside to express breastmilk. This encourages nutrition and enhances mother-baby bond by being able to express for the baby.

### **\$10 a week from 5 employees, over one year, could purchase one Holter Monitor**

The Heart Centre for Children requires Holter Monitors to monitor heart beats of outpatients at home, to help diagnose heart rhythm abnormality.

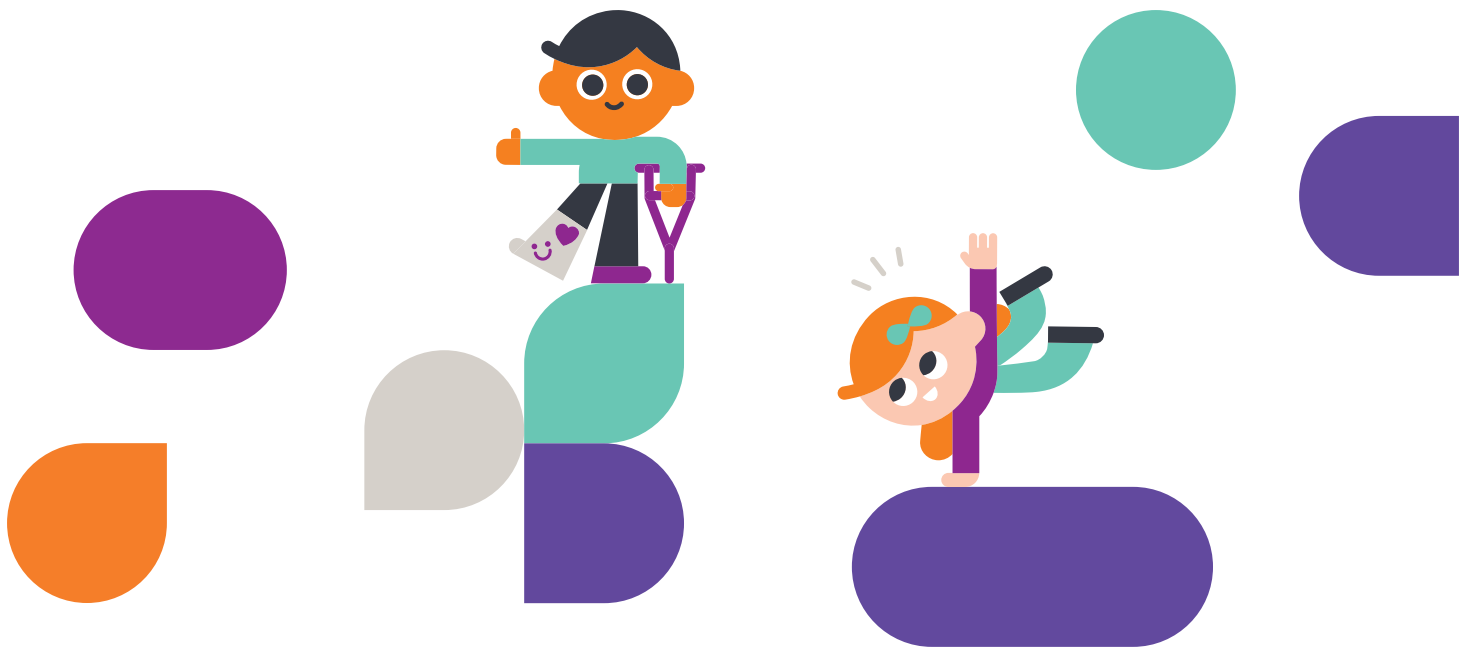

## Ways to donate

### 1. Through your company payroll, each pay cycle:

Ask your employees to opt-in using a registration form. Once deductions commence, email your remittance advice to: [giving@schf.org.au](mailto:giving@schf.org.au)

### 2. Through a Workplace Giving online platform:

Register with one of our platform partners and your employees will enjoy a self-service experience, with dollar matching options available.



## Ready to get started?

To go all in for kids' health, contact us today:

[corporatecomms@schf.org.au](mailto:corporatecomms@schf.org.au)

<https://www.schf.org.au/workplace-giving>

## All in for kids' health



## WORKPLACE GIVING REGISTRATION FORM

To register for Workplace Giving please complete and return this form to your payroll department. To opt-out of the program, please contact payroll.

Employee Details			
First name			
Surname			
Company name (employer)			
Employee number			
Home Address			
Street, Suburb, Postcode			
Work phone		Mobile	
Email address			

Please direct my workplace giving donations to (please tick):

<b>Sydney Children's Hospitals Foundation</b> (ABN: 72 003 073 185)	
<input type="checkbox"/>	Area of greatest need
<input type="checkbox"/>	A specified entity/department: _____
Amount per pay: <input type="checkbox"/> \$100 <input type="checkbox"/> \$75 <input type="checkbox"/> \$50 <input type="checkbox"/> \$30 <input type="checkbox"/> \$10 <input type="checkbox"/> Other: \$ _____	

I would like my donations to commence:

- ☐ Next pay cycle ☐ I'd like my donations to begin: \_\_\_\_/\_\_\_\_/\_\_\_\_
- ☐ Tick here if you do not wish to receive further communications from Sydney Children's Hospitals Foundation.
- ☐ Tick here if you would like your donations to be anonymous.

Sydney Children's Hospitals Foundation

<b>Total deduction per pay:</b>	\$ _____		
<b>Employee Signature:</b>		<b>Date:</b>	

Darug Country, Locked Bag 9002 Westmead NSW 2145

[giving@schf.org.au](mailto:giving@schf.org.au)

<https://www.schf.org.au/workplace-giving>